

Name: **Giamarco, Carolyn**



ID: 55026

Exam Date: 3/18/2014

Retina & Macula Specialists

DOB: [REDACTED]

Exam Time: 12:15 PM

Gender: Female

Serial Number: 4000-7901

Doctor:

Signal Strength: 10/10

Macula Thickness : Macular Cube 512x128

OD OS

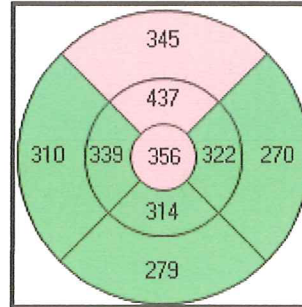
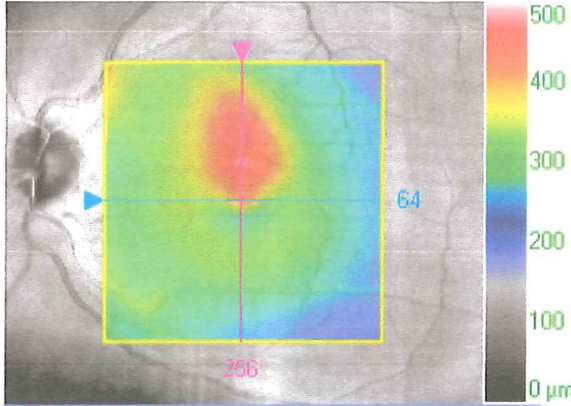

ILM-RPE Thickness (µm)



Fovea: 258, 66

Overlay: ILM - RPE Transparency: 50 %

High-definition mode

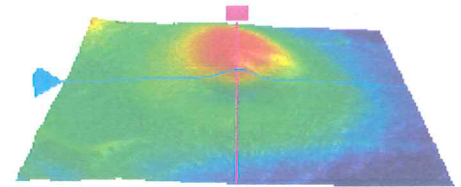
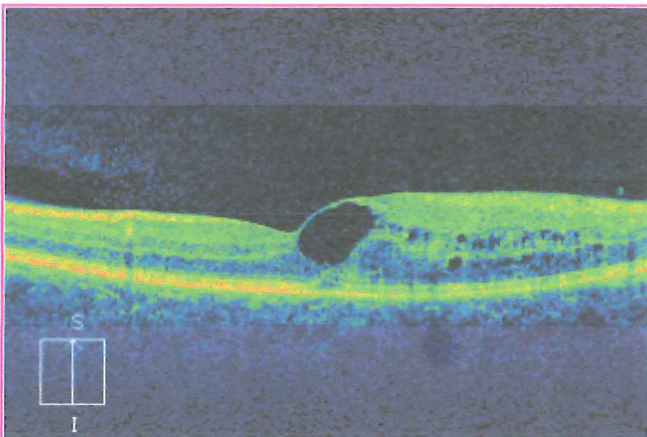
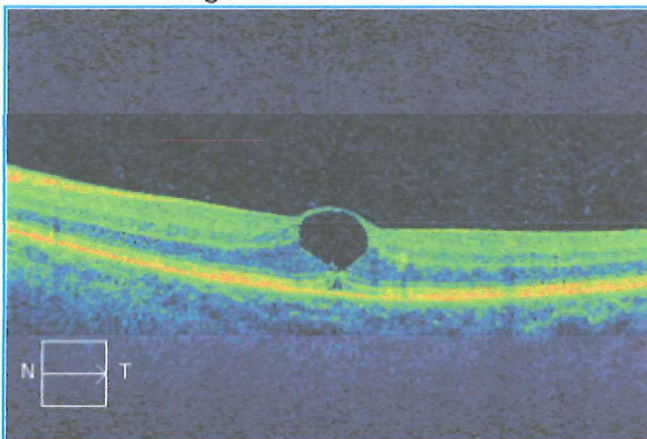

ILM - RPE

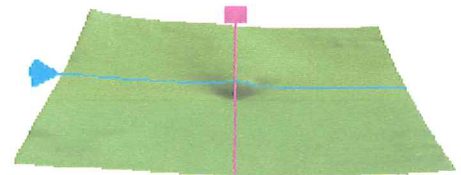

ILM

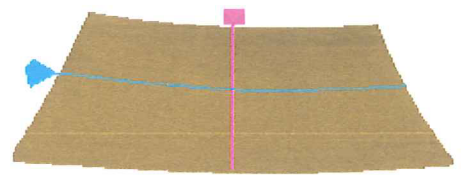

RPE

Diversified: Distribution of Normals

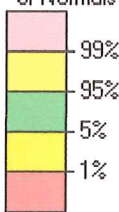

	Central Subfield Thickness (µm)	Cube Volume (mm³)	Cube Average Thickness (µm)
	356	11.0	307

Comments

Doctor's Signature

SW Ver: 6.0.2.81
Copyright 2012
Carl Zeiss Meditec, Inc
All Rights Reserved

Name: Giamarco, Carolyn



ID: 55026

Exam Date: 12/16/2014

Retina & Macula Specialists

DOB: [REDACTED]

Exam Time: 3:27 PM

Gender: Female

Serial Number: 4000-7901

Doctor:

Signal Strength: 10/10

Macula Thickness : Macular Cube 512x128

OD OS

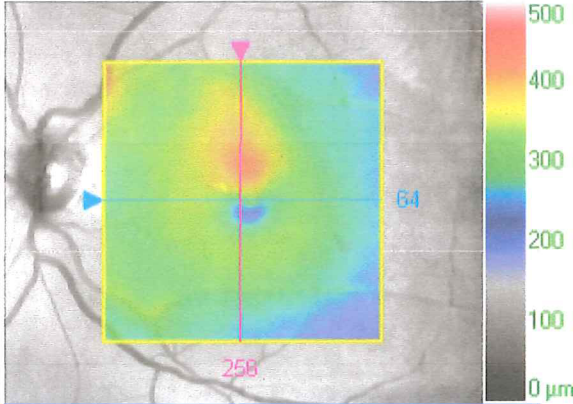

Overlay: ILM - RPE Transparency: 50 %

High-definition mode

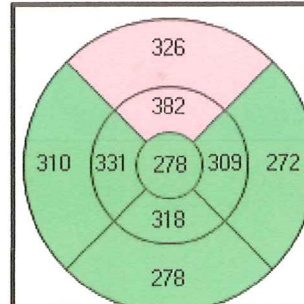

ILM-RPE Thickness (μm)

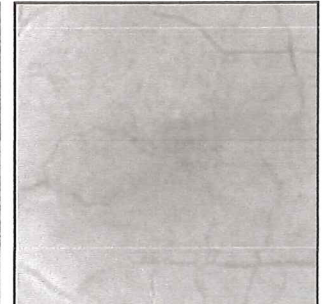

Fovea: 267, 69

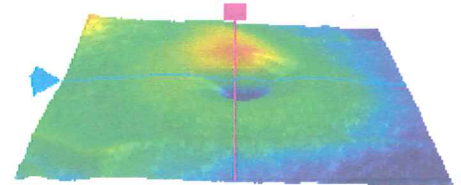

ILM - RPE

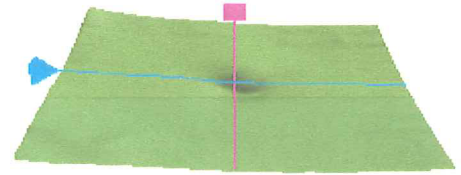

ILM

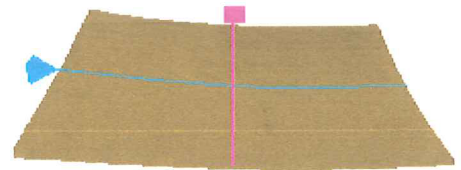

RPE

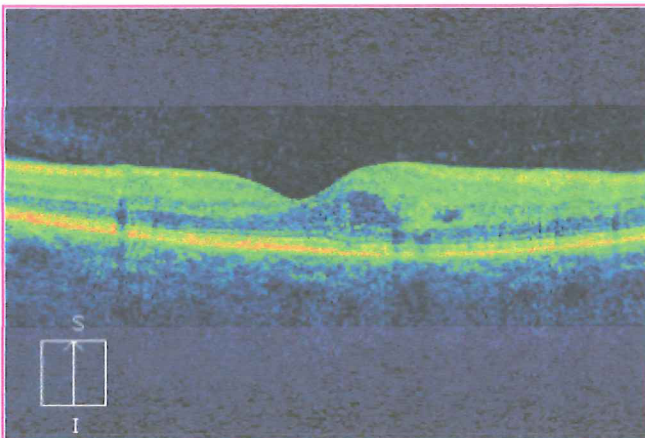
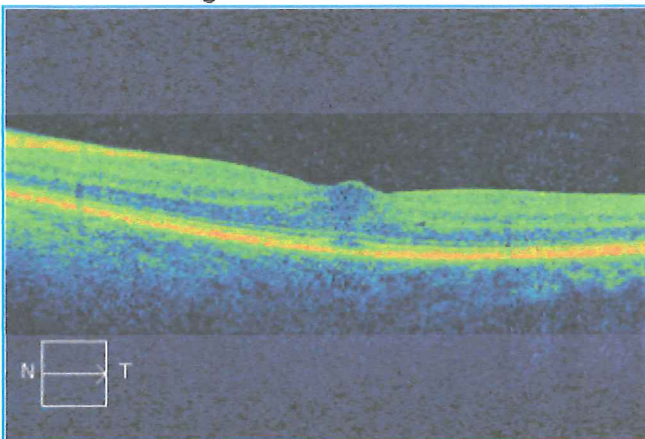

Diversified: Distribution of Normals

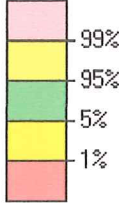

	Central Subfield Thickness (μm)	Cube Volume (mm ³)	Cube Average Thickness (μm)
	278	10.8	301

Comments

Doctor's Signature

SW Ver: 6.0.2.81
Copyright 2012
Carl Zeiss Meditec, Inc
All Rights Reserved